

Patient report

Bio-Rad DATE: 10/09/2019
D-10 TIME: 06:12 PM
S/N: #DJ4I016123 Software version: 4.30-2
Sample ID: 10061183
Injection date 10/09/2019 05:29 PM
Injection #: 38 Method: HbA1c
Rack #: --- Rack position: 4

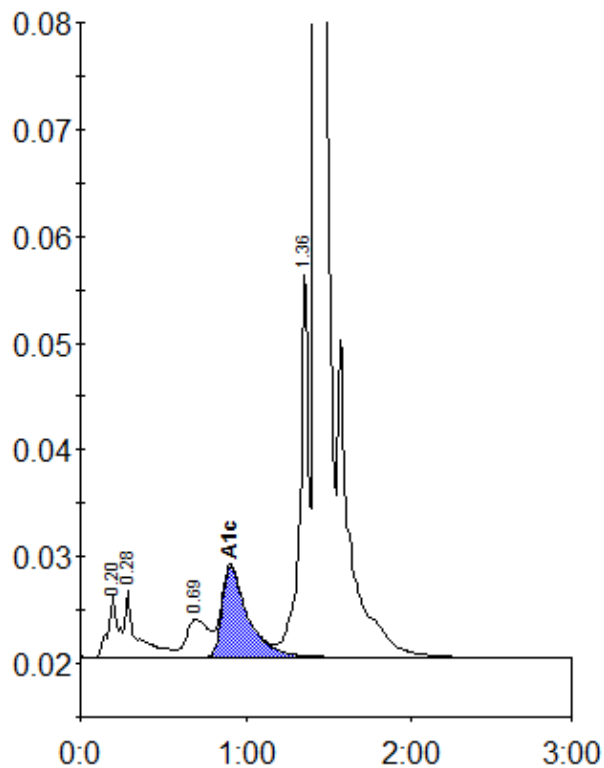

Peak table - ID: 10061183

Peak	R.time	Height	Area	Area %
A1a	0.20	5798	24450	1.0
A1b	0.28	6285	31404	1.3
LA1c/CHb-1	0.69	3563	33681	1.4
A1c	0.91	8525	91925	5.6
P3	1.36	35785	133035	5.6
A0	1.42	691114	2076233	86.8
Total Area:	2390729			

Concentration:	%
A1c	5.6